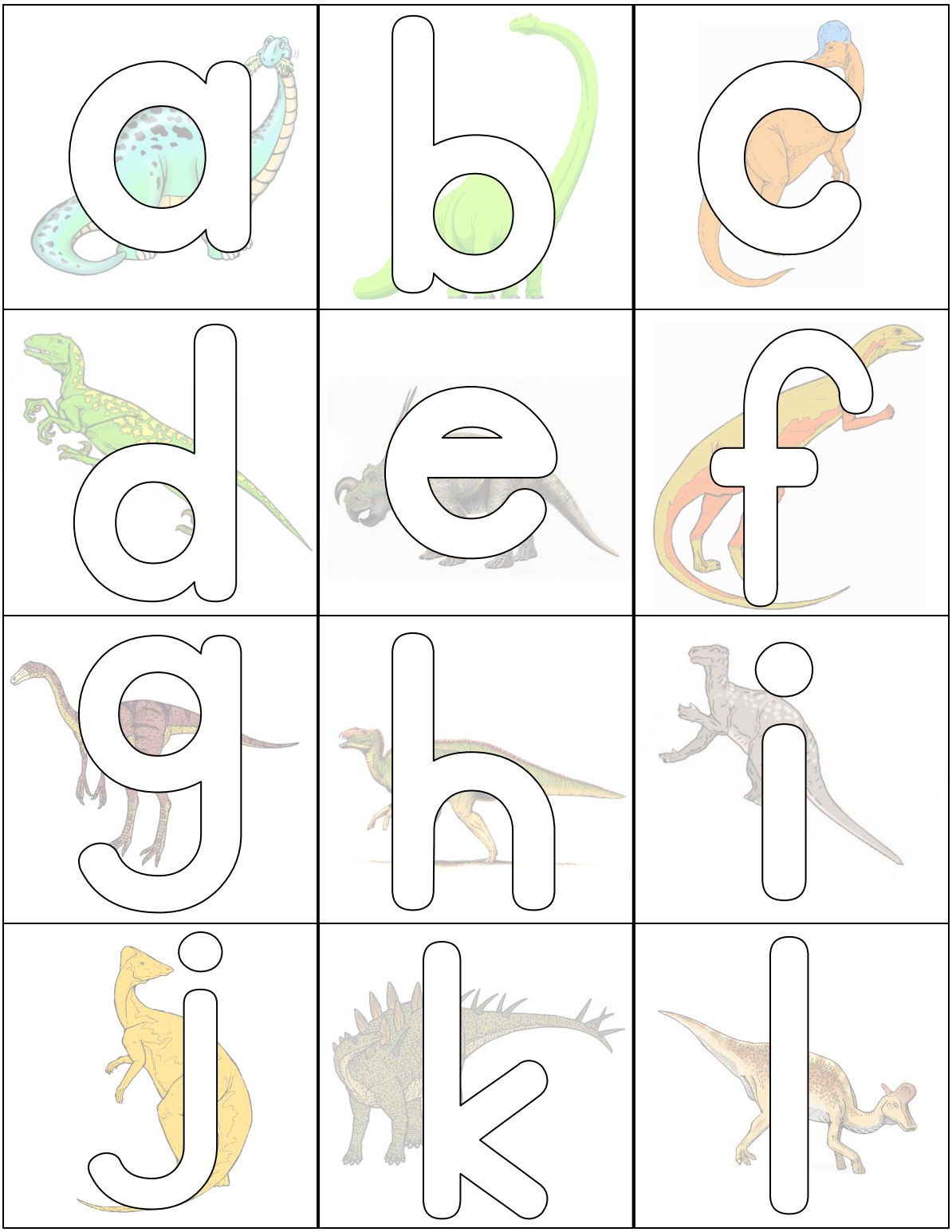

© www.1plus1plus1equals1.com

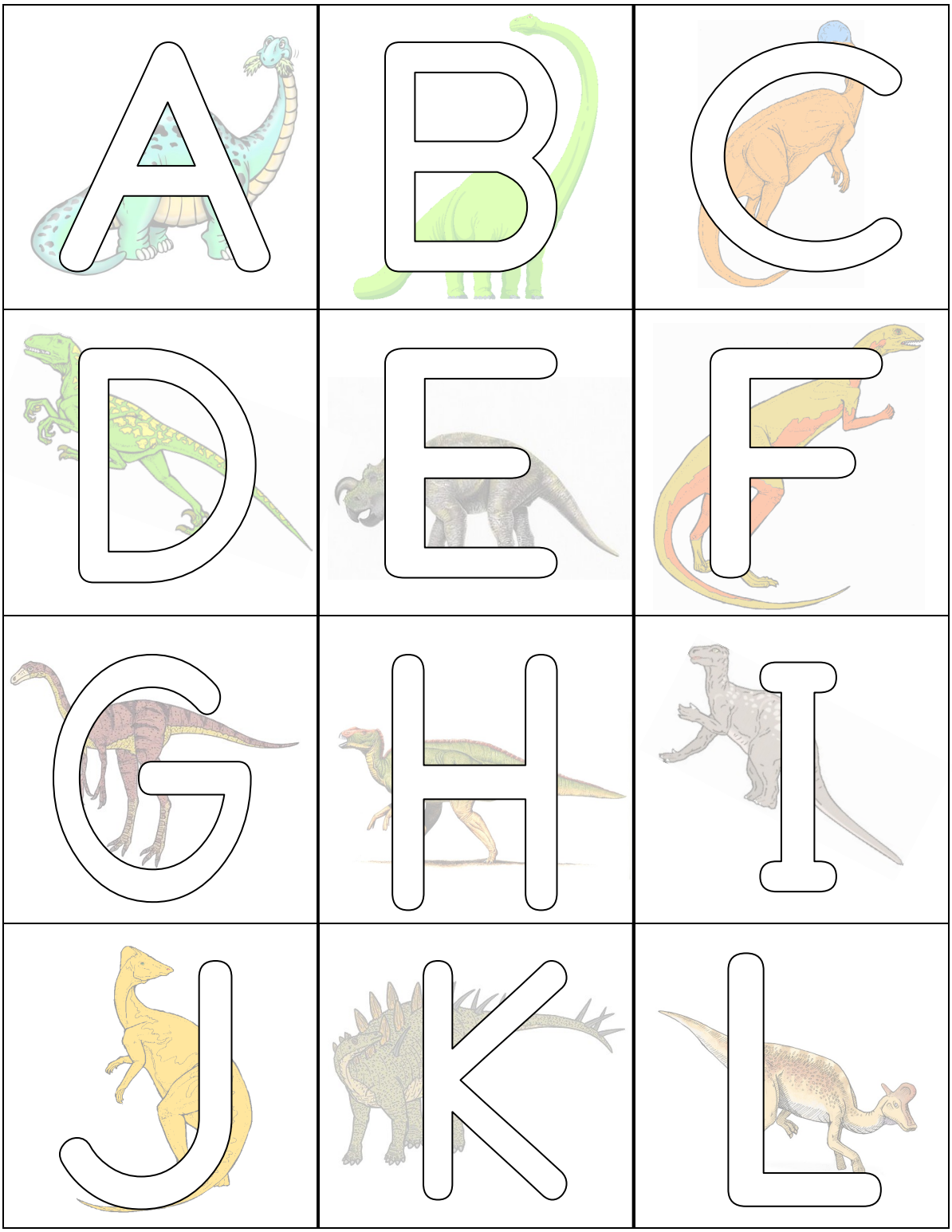

© www.1plus1plus1equals1.com

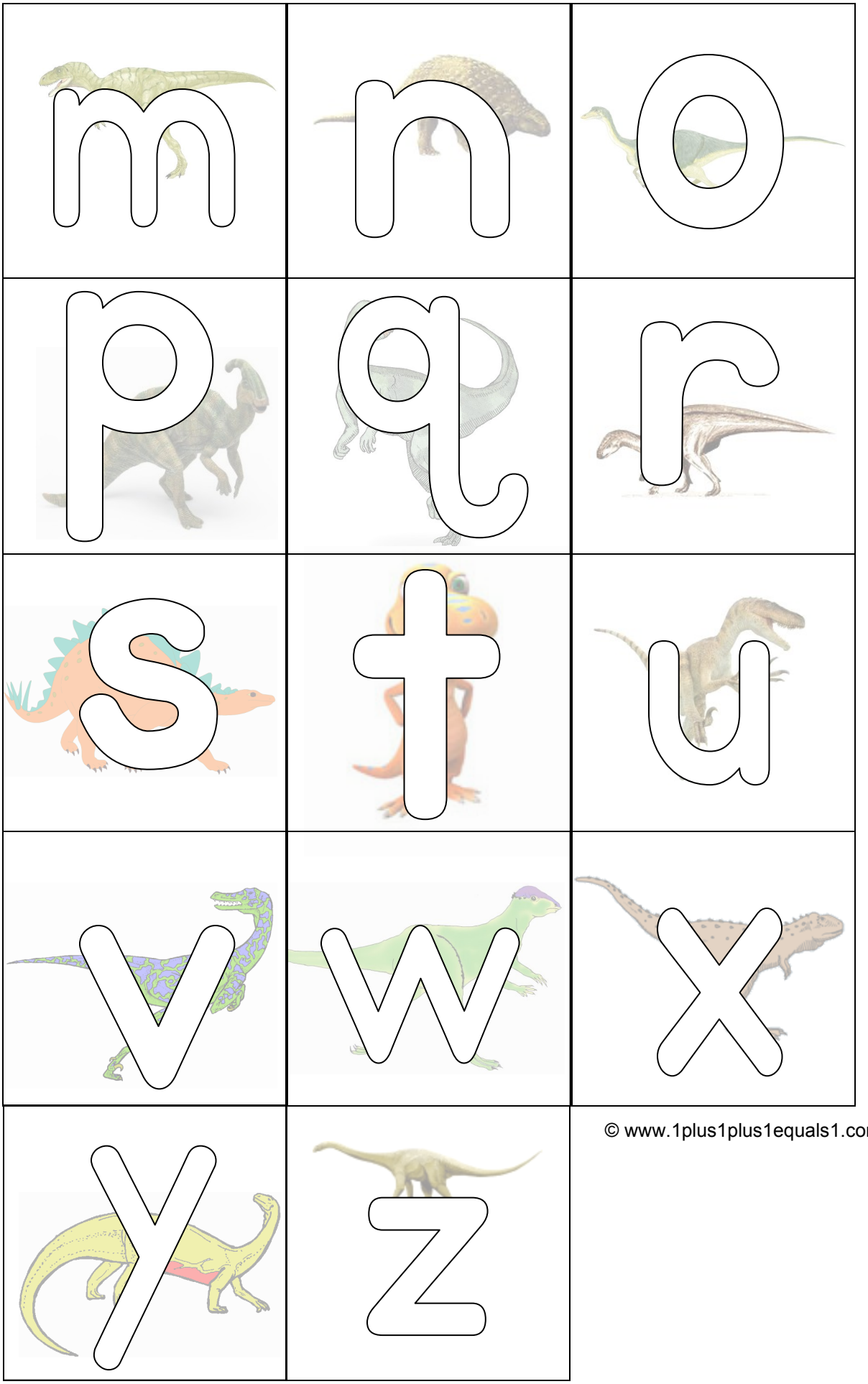

© www.1plus1plus1equals1.com

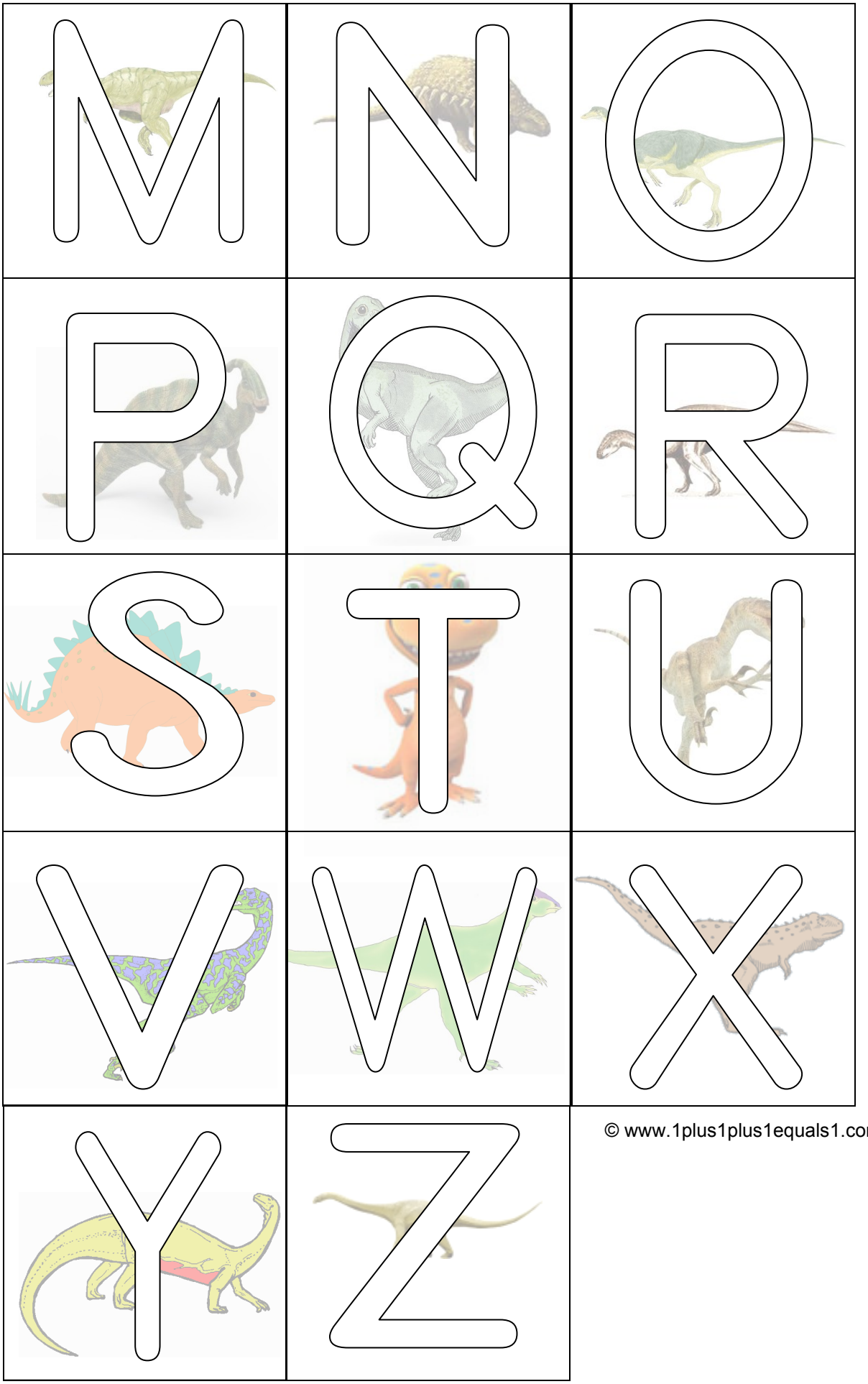

© www.1plus1plus1equals1.com

apatosaurus

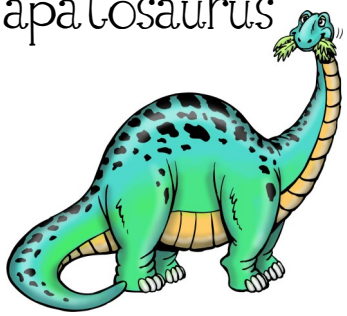

brachiosaurus

corythosaurus

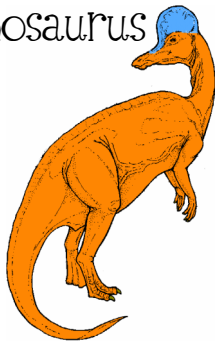

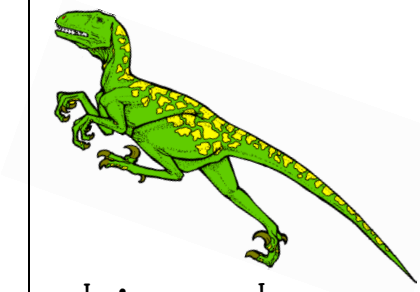

deinonychus

einiosaurus

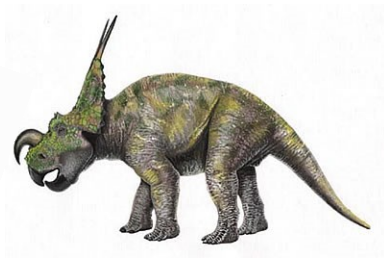

fabrosaurus

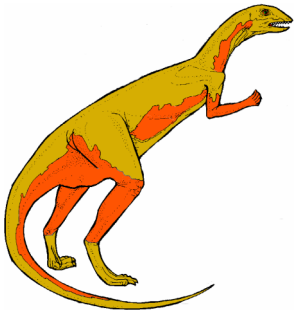

gallimimus

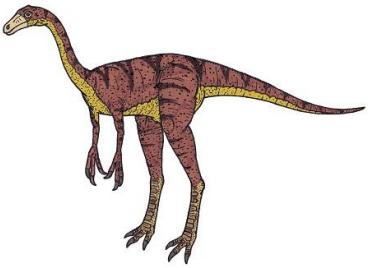

hadrosaurus

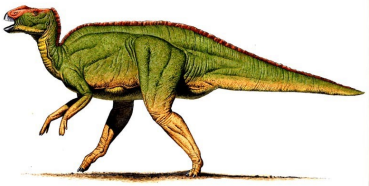

iguanodon

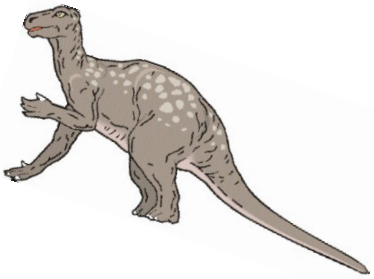

jaxartosaurus

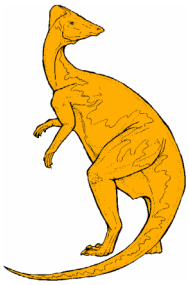

kentrosaurus

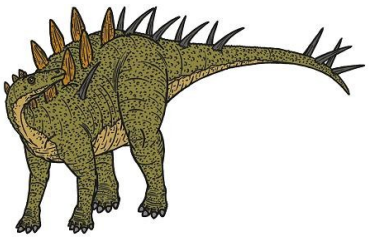

lambeosaurus

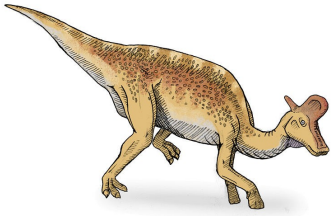

© www.1plus1plus1equals1.com

megalosaurus 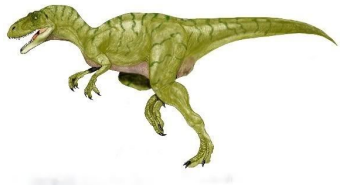	nodosaurus	ornithomimus
parasaurolophus	qantassaurus	rhabdodon
stegosaurus 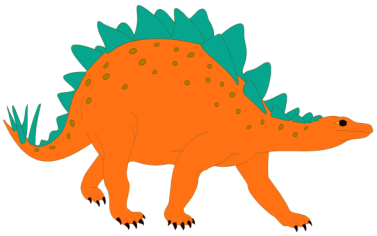	tyranosaurus	utahraptor
velociraptor 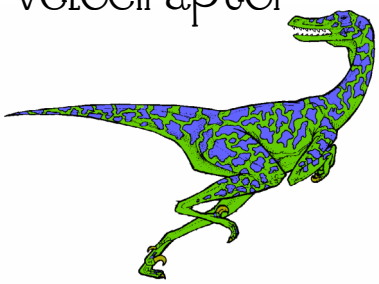	wannanosaurus	xenotarsosaurus 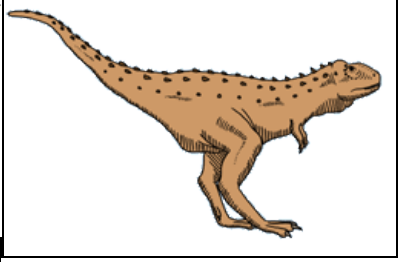
yunnanosaurus 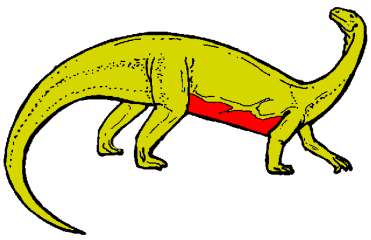	zigongosaurus	

© www.1plus1plus1equals1.com